

This Hello Card Goes Straight to WOW! With the Artistic Die

Mary Fish

maryfish@stampinpretty.com

<http://stampinpretty.com>



CUT YOUR CARD STOCK - DIMENSIONS:

- Very Vanilla Thick Card Stock:
Card Base – 4 1/4 x 11, scored at 5 1/2
- Distressed Gold Specialty Paper:
Layer – 3 3/4 x 5
Envelope Flap – 5 3/4 x 2 1/8
- Night of Navy Card Stock:
Layer – 3 1/4 x 4 1/2
- Misty Moonlight Card Stock:
Layer- 3 1/8 x 4 3/8
- Gold Foil:
Die-cut Layer – 5 x 5 (before die-cutting)
- Very Vanilla Card Stock:
Punched Sentiment – 3 x 1 1/4 (before punching)

This Hello Card Goes Straight to WOW! With the Artistic Die

Mary Fish

maryfish@stampinpretty.com

<http://stampinpretty.com>



PROJECT TUTORIAL:

1. Begin by burnishing the fold of the Very Vanilla Thick card base with a Bone Folder.
2. Adhere the Distressed Gold Specialty Paper layer to the card as shown with Multipurpose Liquid Glue.
3. Layer and adhere the Misty Moonlight to the Night of Navy together with Multipurpose Liquid Glue and to the card with Stampin' Dimensionals.
4. Use a [Stampin' Cut & Emboss Machine](#) (Standard) to crop the the Gold Foil with the Artistic Die.
5. Adhere to the card as shown with small drops of Multipurpose Liquid Glue.
6. Tie a bow of Gold Simply Elegant Trim.
7. Adhere as shown with a Mini Glue Dot.
8. Use a Clear Block C to stamp the sentiment (Artistically Inked Stamp Set) in Night of Navy Classic Ink onto the right side of a Very Vanilla piece. This puts the sentiment closer to the edge of the card stock so it's an easy "reach" for the punch.
9. Crop with the Double Oval Punch.
10. Adhere to the card as shown with Stampin' Dimensionals.
11. **POP OF PERSONALITY!** Embellish with a trio of gold Bloomin' Pearls + one on the sentiment.
12. **PERFECT POLISH!** Use Multipurpose Liquid Glue to adhere the Designer Series Paper to the outside flap of a Very Vanilla Medium Envelope flap.

[CLICK FOR BLOG POST](#)

[CLICK TO SHOP](#)

This Hello Card Goes Straight to WOW! With the Artistic Die

Mary Fish

maryfish@stampinpretty.com

<http://stampinpretty.com>



Artistically Inked
Cling Stamp Set -
154542

Price: \$24.00

Add to Cart



Artistic Dies -
155371

Price: \$35.00

Add to Cart



Paper Trimmer -
152392

Price: \$26.00

Add to Cart

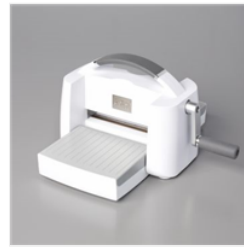

Stampin' Cut &
Emboss Machine -
149653

Price: \$128.00

Add to Cart



Bone Folder -
102300

Price: \$7.00

Add to Cart



Multipurpose
Liquid Glue -
110755

Price: \$5.50

Add to Cart



Stampin'
Dimensionals -
104430

Price: \$4.25

Add to Cart



Clear Block C -
118486

Price: \$8.00

Add to Cart

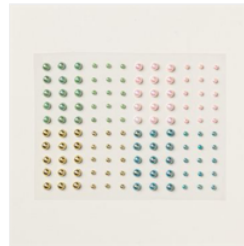

Blooming Pearls -
162238

Price: \$8.00

Add to Cart



Distressed Gold
12" X 12" (30.5 X
30.5 Cm) Specialty
Paper - 159237

Price: \$5.00

Add to Cart



Gold Foil Sheets -
132622

Price: \$5.00

Add to Cart



Night Of Navy 8-
1/2" X 11"
Cardstock -
100867

Price: \$10.00

Add to Cart



Misty Moonlight 8-
1/2" X 11"
Cardstock -
153081

Price: \$10.00

Add to Cart



Very Vanilla 8-1/2"
X 11" Thick
Cardstock -
144237

Price: \$9.00

Add to Cart



Very Vanilla 8-1/2"
X 11" Cardstock -
101650

Price: \$10.50

Add to Cart

This Hello Card Goes Straight to WOW! With the Artistic Die

Mary Fish

maryfish@stampinpretty.com

<http://stampinpretty.com>



Night of Navy
Classic Stampin'
Pad - 147110

Price: \$9.00

Add to Cart



Double Oval
Punch - 154242

Price: \$22.00

Add to Cart



Very Vanilla
Medium Envelopes
- 107300

Price: \$8.50

Add to Cart