

Snowflake Magic with the Wishes All Around Bundle

Mary Fish
maryfish@stampinpretty.com
<http://stampinpretty.com>

stampin' pretty
step-by-step tutorial



CUT YOUR CARD STOCK:

- Basic White Thick Card Stock:
 - Card Base – 4 1/4 x 11, scored at 5 1/2
 - Layers – 3 x 4 1/2, 2 3/4 x 4 1/4, 3 1/2 x 3 1/2
- Basic White Card Stock:
 - Sentiment Layer – 3 1/4 x 3 1/4
- Night of Navy Card Stock:
 - Die-Cut Snowflake Wreath – 3 1/2 x 3 1/2 (before die-cutting)
- Pool Party Card Stock:
 - Die-Cut Snowflakes – 3 1/4 x 2 1/4 (before die-cutting)
 - Strips – 3/4 x 4 1/4 (qty 2)
- Neutrals 6x 6 Designer Series Paper:
 - Polka Dot Night of Navy Strip – 1 1/2 x 4 1/4
- Oh Holy Night Designer Series Paper:
 - Envelope Flap – 5 3/4 x 2 1/4

Snowflake Magic with the Wishes All Around Bundle

Mary Fish
maryfish@stampinpretty.com
<http://stampinpretty.com>



PROJECT TUTORIAL:

1. Begin by burnishing the fold of the Basic White card base with a Bone Folder.
2. Adhere the polka dot Night of Navy Designer Series Paper strip (center) and two Pool Party strips (outside) to the 2 3/4 x 4 1/4 Basic White card stock layer with Multipurpose Liquid Glue.
3. Layer and adhere to the 3 x 4 1/2 Basic White layer together with Multipurpose Liquid Glue and to the card with Stampin' Dimensionals.
4. Use a Clear Block D to stamp the sentiment (Wishes All Around) onto the 3 1/4 x 3 1/4 Basic White layer in Night of Navy Classic Ink.
5. Adhere to the 3 1/2 x 3 1/2 Basic White layer together and to the card base with Stampin' Dimensionals.
6. Use a Stampin' Cut & Emboss Machine and the Wishes All Around snowflake dies to crop the Night of Navy and Pool Party card stock pieces.
7. Adhere the individual Pool Party snowflakes to every other Night of Navy snowflake as shown with Multipurpose Liquid Glue.
8. Adhere to the card with Mini Stampin' Dimensionals under each Night of Navy snowflake.
9. **POP OF PERSONALITY!** Embellish the center of each Night of Navy snowflake with Rhinestone Basic Jewels.
10. **PERFECT POLISH!** Use Multipurpose Liquid Glue to adhere the Designer Series Paper to the outside flap of a Basic White Medium Envelope flap.

Mary Fish
Independent
Stampin' UP! Demonstrator

[CLICK FOR BLOG POST](#)

[CLICK TO SHOP](#)

Snowflake Magic with the Wishes All Around Bundle

Mary Fish

maryfish@stampinpretty.com

<http://stampinpretty.com>



Wishes All Around Bundle (English) - 162066

Price: \$54.00

Add to Cart



Wishes All Around Cling Stamp Set (English) - 162059

Price: \$24.00

Add to Cart



Wishes All Around Dies - 162065

Price: \$36.00

Add to Cart

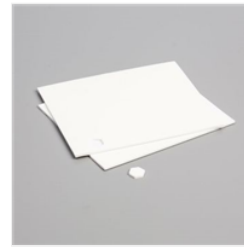

Stampin' Dimensionals - 104430

Price: \$4.25

Add to Cart



Mini Stampin' Dimensionals - 144108

Price: \$4.25

Add to Cart



Clear Block D - 118485

Price: \$9.50

Add to Cart



Night Of Navy Classic Stampin' Pad - 147110

Price: \$9.00

Add to Cart



Pool Party 8-1/2" X 11" Cardstock - 122924

Price: \$10.00

Add to Cart



Night Of Navy 8-1/2" X 11" Cardstock - 100867

Price: \$10.00

Add to Cart

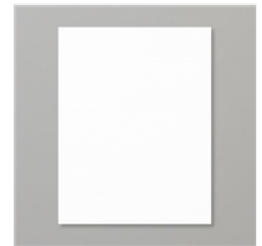

Basic White 8-1/2" X 11" Cardstock - 159276

Price: \$10.50

Add to Cart

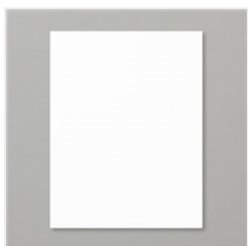

Basic White 8-1/2" X 11" Thick Cardstock - 159229

Price: \$9.00

Add to Cart

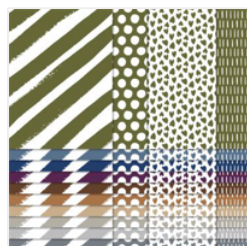

Neutrals 6" X 6" (15.2 X 15.2 Cm) Designer Series Paper - 161641

Price: \$12.50

Add to Cart



Paper Trimmer - 152392

Price: \$26.00

Add to Cart

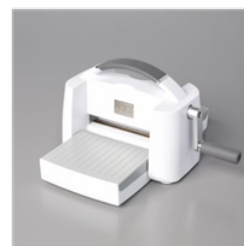

Stampin' Cut & Emboss Machine - 149653

Price: \$128.00

Add to Cart



Rhinestone Basic Jewels - 144220

Price: \$6.00

Add to Cart

Snowflake Magic with the Wishes All Around Bundle

Mary Fish
maryfish@stampinpretty.com
<http://stampinpretty.com>



Baker's Twine
Essentials Pack -
155475

Price: \$11.00

Add to Cart