

# How to “Tackle” a Flower Shadow Box Card

Mary Fish  
[maryfish@stampinpretty.com](mailto:maryfish@stampinpretty.com)  
<http://stampinpretty.com>



## CUT YOUR CARD STOCK:

- Basic White Thick Card Stock:
  - Card Base – 4 1/4 x 11, Scored at 5 1/2
  - Optional Layer – 4 1/4 x 5 1/2
- Basic White Card Sock
  - Interior Sentiment Layer – 4 x 5 1/4
- Berry Burst Card Stock:
  - Die-Cut Layer – 4 1/4 x 5 1/2 – Adhered to Foam Adhesive Sheets
- Granny Apple Green Card Stock:
  - ALL Die-Cut Stems & Leaves – Scraps
- Daffodil Delight Card Stock –
  - Flower Centers & Tulip Petal Die-Cuts – Scraps
- Flirty Flamingo Card Stock, Highland Heather Card Stock, Gorgeous Grape Card Stock , and Azure Afternoon Card Stock –
  - Flower Petal Die-Cuts – Scraps

# How to “Tackle” a Flower Shadow Box Card

Mary Fish  
[maryfish@stampinpretty.com](mailto:maryfish@stampinpretty.com)  
<http://stampinpretty.com>



## PROJECT TUTORIAL:

1. Burnish the fold of the Basic White Thick card base with a Bone Folder.
2. Optional – Crop the Basic White Thick Layer with a [Stampin' Cut & Emboss Machine](#) (Standard) and the Gone Fishing solid tackle box die.
3. Adhere to the card with Multipurpose Liquid Glue.
4. Adhere the Berry Burst layer to Foam Adhesive Sheets that have been trimmed-to-size.
5. Crop with a [Stampin' Cut & Emboss Machine](#) (Standard) and the Gone Fishing tackle box die.
6. Remove the Foam Adhesive Sheet protective backing and adhere the card as shown.
7. Use a [Stampin' Cut & Emboss Machine](#) (Standard or Mini) and the Paper Florist dies to crop the petals, flower centers and leaves according to the chart below.



GG - GRANNY APPLE GREEN
DD - DAFFODIL DELIGHT
AA - AZURE AFTERNOON
FF - FLIRTY FLAMINGO
HH - HIGHLAND HEATHER
GG - GORGEOUS GRAPE

8. Adhere the flowers, flower centers and leaves together and to the card as shown with Multipurpose Liquid Glue and/or Mini Glue Dots.
9. Use a Clear Block E to stamp the sentiment (Good Feelings Stamp Set) in Berry Burst

# How to “Tackle” a Flower Shadow Box Card

Mary Fish  
[maryfish@stampinpretty.com](mailto:maryfish@stampinpretty.com)  
<http://stampinpretty.com>

Classic Ink onto the Basic White sentiment layer.

10. Adhere to the interior of the card with Multipurpose Liquid Glue.

11. **POP OF PERSONALITY!** Tie a bow of white Baker’s Twine Essentials. Adhere to the tulip stems with a Mini Glue Dot.

Mary Fish  
Independent  
Stampin’ UP! Demonstrator

[CLICK FOR BLOG POST](#)

[CLICK TO SHOP](#)

# How to "Tackle" a Flower Shadow Box Card

Mary Fish

[maryfish@stampinpretty.com](mailto:maryfish@stampinpretty.com)

<http://stampinpretty.com>



Good Feelings  
Cling Stamp Set  
(English) - 158737

Price: \$24.00

Add to Cart



Gone Fishing Dies  
- 161541

Price: \$34.00

Add to Cart



Paper Florist Dies -  
161284

Price: \$37.00

Add to Cart

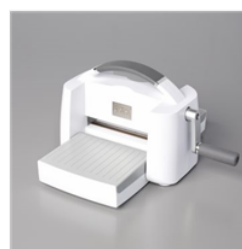

Stampin' Cut &  
Emboss Machine -  
149653

Price: \$128.00

Add to Cart



Mini Stampin' Cut  
& Emboss  
Machine - 150673

Price: \$66.00

Add to Cart



Bone Folder -  
102300

Price: \$7.00

Add to Cart



Multipurpose  
Liquid Glue -  
110755

Price: \$5.50

Add to Cart



Paper Trimmer -  
152392

Price: \$26.00

Add to Cart

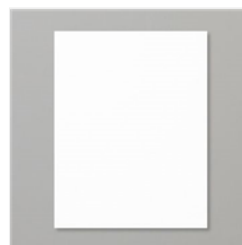

Basic White 8-1/2"  
X 11" Thick  
Cardstock -  
159229

Price: \$9.00

Add to Cart



Basic White 8-1/2"  
X 11" Cardstock -  
159276

Price: \$10.50

Add to Cart

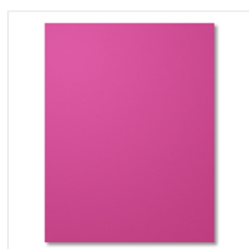

Berry Burst 8-1/2"  
X 11" Cardstock -  
144243

Price: \$10.00

Add to Cart

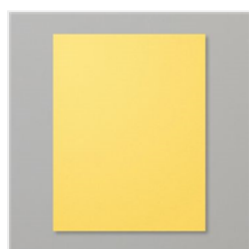

Daffodil Delight 8-  
1/2" X 11"  
Cardstock -  
119683

Price: \$10.00

Add to Cart



Granny Apple  
Green 8-1/2" X 11"  
Cardstock -  
146990

Price: \$10.00

Add to Cart

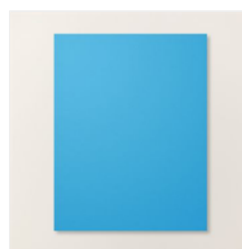

Azure Afternoon 8-  
1/2" X 11"  
Cardstock -  
161719

Price: \$10.00

Add to Cart



Gorgeous Grape  
8-1/2" X 11"  
Cardstock -  
146987

Price: \$10.00

Add to Cart

# How to "Tackle" a Flower Shadow Box Card

Mary Fish  
[maryfish@stampinpretty.com](mailto:maryfish@stampinpretty.com)  
<http://stampinpretty.com>



Flirty Flamingo 8-1/2" X 11" Cardstock - 141416

Price: \$10.00

[Add to Cart](#)



Highland Heather 8-1/2" X 11" Cardstock - 146986

Price: \$10.00

[Add to Cart](#)



Berry Burst Classic Stampin' Pad - 147143

Price: \$9.00

[Add to Cart](#)



Clear Block E - 118484

Price: \$13.00

[Add to Cart](#)

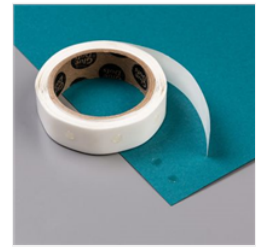

Mini Glue Dots - 103683

Price: \$5.75

[Add to Cart](#)



Foam Adhesive Sheets - 152815

Price: \$8.00

[Add to Cart](#)



Baker's Twine Essentials Pack - 155475

Price: \$11.00

[Add to Cart](#)