

Create a Colorful Hello Card

Mary Fish

maryfish@stampinpretty.com

<http://stampinpretty.com>



CUT YOUR CARD STOCK - DIMENSIONS:

- Very Vanilla Thick Card Stock:
Card Base – 4 1/4 x 11, scored at 5 1/2
- Very Vanilla Card Stock
Stamped Layer – 3 1/2 x 4 3/4
- Crushed Curry Card Stock:
Layer – 4 x 5 1/4
- Pretty Peacock Card Stock:
Layer – 3 3/4 x 5
Die-Cut Letters – 3 1/4 x 2 (before die-cutting)

Create a Colorful Hello Card

Mary Fish

maryfish@stampinpretty.com

<http://stampinpretty.com>



1. Begin by burnishing the fold of the Very Vanilla Thick card base with a Bone Folder.
2. Adhere the Crushed Curry Layer to the card base with Multipurpose Liquid Glue.
3. Adhere the Pretty Peacock Layer to the card with Stampin' Dimensionals.
4. Use Clear Blocks to stamp the stems (Lighting the Way Stamp Set) in Crushed Curry, Cajun Craze, and Pretty Peacock Classic Ink onto the Very Vanilla layer as shown.
5. Adhere to the card with Multipurpose Liquid Glue.
6. Adhere the Pretty Peacock layer to a Foam Adhesive Sheet.
7. Crop with a Stampin' Cut & Emboss Machine (Standard or Mini) and the Alphabet A la Mode Dies.
8. Remove the protective backing and adhere to the card as shown.

Mary Fish
Independent
Stampin' UP! Demonstrator

[CLICK FOR BLOG POST](#)

[CLICK TO SHOP](#)

Create a Colorful Hello Card

Mary Fish

maryfish@stampinpretty.com

<http://stampinpretty.com>



Lighting The Way
Photopolymer
Stamp Set
(English) - 160868

Price: \$23.00

Add to Cart



Alphabet A La
Mode Dies -
160750

Price: \$42.00

Add to Cart



Paper Trimmer -
152392

Price: \$26.00

Add to Cart



Mini Stampin' Cut
& Emboss
Machine - 150673

Price: \$66.00

Add to Cart

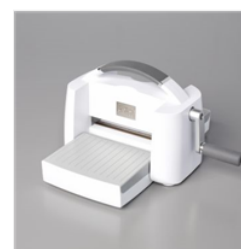

Stampin' Cut &
Emboss Machine -
149653

Price: \$128.00

Add to Cart



Bone Folder -
102300

Price: \$7.00

Add to Cart

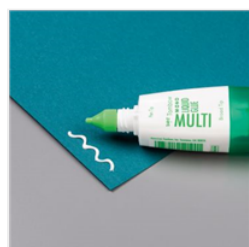

Multipurpose
Liquid Glue -
110755

Price: \$5.50

Add to Cart



Stampin'
Dimensionals -
104430

Price: \$4.25

Add to Cart



Very Vanilla
Medium Envelopes
- 107300

Price: \$8.50

Add to Cart



Foam Adhesive
Sheets - 152815

Price: \$8.00

Add to Cart



Pretty Peacock 8-
1/2" X 11"
Cardstock -
150880

Price: \$10.00

Add to Cart

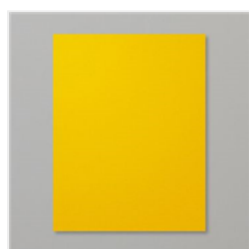

Crushed Curry 8-
1/2" X 11"
Cardstock -
131199

Price: \$10.00

Add to Cart



Very Vanilla 8-1/2"
X 11" Thick
Cardstock -
144237

Price: \$9.00

Add to Cart



Very Vanilla 8-1/2"
X 11" Cardstock -
101650

Price: \$10.50

Add to Cart



Pretty Peacock
Classic Stampin'
Pad - 150083

Price: \$9.00

Add to Cart

Create a Colorful Hello Card

Mary Fish

maryfish@stampinpretty.com

<http://stampinpretty.com>



Crushed Curry
Classic Stampin'
Pad - 147087

Price: \$9.00

Add to Cart



Cajun Craze
Classic Stampin'
Pad - 147085

Price: \$9.00

Add to Cart