

How to Make Your Card "Irresistible!"

Mary Fish
maryfish@stampinpretty.com
<http://stampinpretty.com>



CUT YOUR CARD STOCK – DIMENSIONS:

- Flirty Flamingo Card Stock:
 - Card Base – 4 1/4 x 11, scored at 5 1/2, then cut at 2 3/4
 - Layer – 2 3/4 (cut from card base above)
 - Strip – 3 (or longer if cropping more than one oval) x 1 1/2 wide
- Basic White Card Stock:
 - Layers – 4 x 5 1/4 and 2 1/2 x 4 (Qty 2)
 - Sentiment Strip – 3 (or longer if cropping more than one oval) x 1 wide
- Hello, Irresistible Designer Series Paper:
 - Layers – 2 1/4 x 3 3/4 (1 each of two designs)
 - Envelope Flap – 5 3/4 x 2 1/2 (before die-cutting)

How to Make Your Card "Irresistible!"

Mary Fish

maryfish@stampinpretty.com

<http://stampinpretty.com>



PROJECT TUTORIAL:

1. Begin by burnishing the fold of the card base with a Bone Folder.
2. Use a Clear Block to stamp the "Kind" sentiment (Kind & Sincere Stamp Set) in Flirty Flamingo Classic Ink onto the largest Basic White layer.
3. Adhere to the inside of the card base with Multipurpose Liquid Glue.
4. Layer and adhere the Hello, Irresistible Designer Series Paper layers to the slightly larger Basic White layers with Multipurpose Liquid Glue.
5. Adhere one to the card base as shown and the other to the Flirty Flamingo layer that was cut from card base with Multipurpose Liquid Glue.
6. Wrap the loose layer with white Baker's Twine Essentials, securing with a bow.
7. Adhere the left-side only to the card base as shown with Stampin' Dimensionals.
8. Use a Clear Block to stamp the sentiment (Kind & Sincere Stamp Set) in Flirty Flamingo Classic Ink onto the Basic White strip.
9. Crop the sentiment strip and the Flirty Flamingo strip with the Double Oval Punch (see my [WOW 101 Slide Show](#) for details).
10. Adhere together and to the card as shown with Stampin' Dimensionals.

How to Make Your Card "Irresistible!"

Mary Fish
maryfish@stampinpretty.com
<http://stampinpretty.com>



11. **POP OF PERSONALITY!** Embellish the upper right corner of the Basic White layer with three light Sweet Sorbet 2022-2024 In Color Matte Decorative Dots.
12. **PERFECT POLISH!** Crop the bottom edge of the envelope flap DSP with a [Stampin' Cut & Emboss Machine](#) (Standard) and the Elegant Borders die. Use Multipurpose Liquid Glue to adhere the Designer Series Paper to the outside flap of a Basic White Medium Envelope. You can see my video demonstration with tips on adding designer paper to an envelope flap [here](#).

Mary Fish
Independent
Stampin' UP! Demonstrator

[CLICK FOR BLOG POST](#)

[CLICK TO SHOP](#)

How to Make Your Card "Irresistible!"

Mary Fish

maryfish@stampinpretty.com

<http://stampinpretty.com>



Kind & Sincere
Cling Stamp Set
(English) - 160739

Sale: \$15.60

Price: \$26.00

Add to Cart



Hello, Irresistible
6" X 6" (15.2 X
15.2 Cm) Designer
Series Paper -
161139

Price: \$12.50

Add to Cart



Flirty Flamingo 8-
1/2" X 11"
Cardstock -
141416

Price: \$9.25

Add to Cart

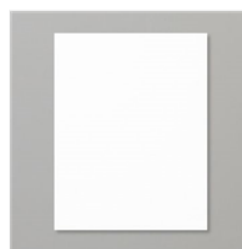

Basic White 8-1/2"
X 11" Cardstock -
159276

Price: \$10.25

Add to Cart



Bone Folder -
102300

Price: \$7.00

Add to Cart



Baker's Twine
Essentials Pack -
155475

Price: \$11.00

Add to Cart



Paper Trimmer -
152392

Price: \$25.00

Add to Cart



Stampin'
Dimensionals -
104430

Price: \$4.25

Add to Cart

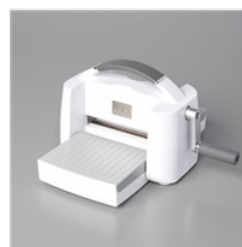

Stampin' Cut &
Emboss Machine -
149653

Price: \$125.00

Add to Cart

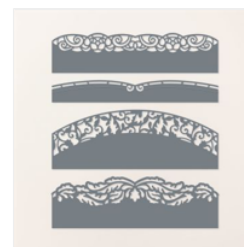

Elegant Borders
Dies - 161593

Price: \$32.00

Add to Cart



Basic White
Medium Envelopes
- 159236

Price: \$7.50

Add to Cart



Double Oval
Punch - 154242

Price: \$19.00

Add to Cart



Flirty Flamingo
Classic Stampin'
Pad - 147052

Price: \$8.00

Add to Cart



Clear Block G -
118489

Price: \$5.00

Add to Cart



Clear Block D -
118485

Price: \$9.00

Add to Cart

How to Make Your Card "Irresistible!"

Mary Fish

maryfish@stampinpretty.com

<http://stampinpretty.com>



Multipurpose
Liquid Glue -
110755

Price: \$4.00

Add to Cart



2022-2024 In Color
Matte Decorative
Dots - 159186

Sale: \$4.00

Price: \$8.00

Add to Cart