

# Create a Masculine Card with 1" Strips of He's the Man DSP!

Mary Fish  
[stampinpretty@gmail.com](mailto:stampinpretty@gmail.com)  
<http://stampinpretty.com>



## CUT YOUR CARD STOCK - DIMENSIONS:

- Early Espresso Card Stock:  
Card Base – 4 1/4 X 11, scored at 5 1/2
- Crumb Cake Card Stock:  
Layer – 5 1/4 x 4
- Basic White Card Stock:  
Stamped Sentiment – 3 1/2 x 1  
Layer - 5 1/2 x 4 1/4 (final cut to 5 x 3 3/4)
- He's the Man Designer Series Paper:  
Strips – 5 x 1 (qty 4)  
Strips - 3 x 1 (qty 4)  
Envelope Flap - 5 3/4 x 2 1/4

# Create a Masculine Card with 1" Strips of He's the Man DSP!

Mary Fish  
[stampinpretty@gmail.com](mailto:stampinpretty@gmail.com)  
<http://stampinpretty.com>



1. Begin by burnishing the fold on the card base with a Bone Folder.
2. Adhere the Crumb Cake layer to the base with Stampin' Dimensionals.
3. Adhere the 1" strips of designer series paper to the Basic White layer as shown with Multipurpose Liquid Glue.
4. Here's a peek at how I got started building the DSP layer. I adhered these four strips first, then just filled it in from there. **TIP:** Use Multipurpose Liquid Glue, it more forgiving and allows you to get the perfect placement before it dries.



5. Use a Paper Trimmer to cut the layer to 5 x 3 3/4. Adhere to the card with Stampin' Seal.

# Create a Masculine Card with 1" Strips of He's the Man DSP!

Mary Fish  
[stampinpretty@gmail.com](mailto:stampinpretty@gmail.com)  
<http://stampinpretty.com>

6. Use a [Stamparatus](#) to position and stamp the sentiment in Early Espresso Classic Ink onto the Basic White piece.
7. Flag the end with the Banner Pick-a-Punch. Adhere to the card with Stampin' Dimensionals.
8. Tie a bow of Crumb Cake Baker's Twine Essentials. Adhere as shown with a Mini Glue Dot.
9. **POP OF PERSONALITY!** Embellish with a Rustic Metallic Adhesive-Backed Dot.
10. **PERFECT POLISH!** Use Multipurpose Liquid Glue to adhere the He's the Man Designer Series Paper to the outside flap of a Basic White Medium Envelope. You can see my video demonstration with tips on adding designer paper to an envelope flap [here](#).

Mary Fish  
Independent  
Stampin' UP! Demonstrator

click for blog post

click to shop

# Create a Masculine Card with 1" Strips of He's the Man DSP!

Mary Fish  
[stampinpretty@gmail.com](mailto:stampinpretty@gmail.com)  
<http://stampinpretty.com>



**Biggest Wish  
Photopolymer  
Stamp Set  
(English) - 155052**

Price: \$17.00

[Add to Cart](#)

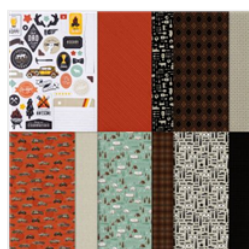

**He's The Man 12"  
X 12" (30.5 X 30.5  
Cm) Specialty  
Designer Series  
Paper - 159068**

Price: \$15.00

[Add to Cart](#)



**Early Espresso 8-  
1/2" X 11"  
Cardstock -  
119686**

Price: \$9.25

[Add to Cart](#)

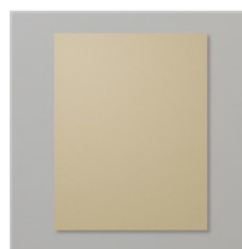

**Crumb Cake 8-1/2"  
X 11" Cardstock -  
120953**

Price: \$9.25

[Add to Cart](#)

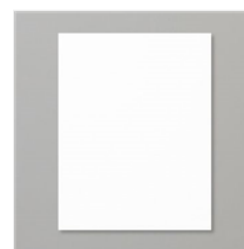

**Basic White 8-1/2"  
X 11" Cardstock -  
159276**

Price: \$10.25

[Add to Cart](#)



**Paper Trimmer -  
152392**

Price: \$25.00

[Add to Cart](#)



**Stamparatus -  
146276**

Price: \$49.00

[Add to Cart](#)



**Early Espresso  
Classic Stampin'  
Pad - 147114**

Price: \$8.00

[Add to Cart](#)



**Stampin'  
Dimensionals -  
104430**

Price: \$4.25

[Add to Cart](#)



**Stampin' Seal -  
152813**

Price: \$8.00

[Add to Cart](#)



**Bone Folder -  
102300**

Price: \$7.00

[Add to Cart](#)

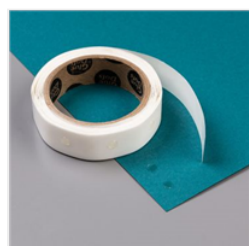

**Mini Glue Dots -  
103683**

Price: \$5.25

[Add to Cart](#)

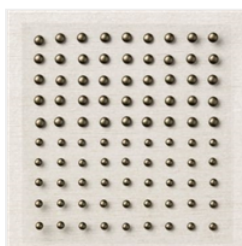

**Rustic Metallic  
Adhesive-Backed  
Dots - 159082**

Price: \$8.00

[Add to Cart](#)



**Banners Pick A  
Punch - 153608**

Price: \$24.00

[Add to Cart](#)

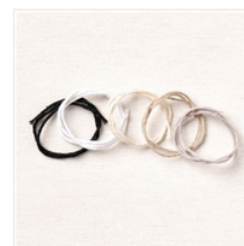

**Baker's Twine  
Essentials Pack -  
155475**

Price: \$11.00

[Add to Cart](#)