

A Christmas Card Duo with Fitting Florets

Mary Fish

stampinpretty@gmail.com

<http://stampinpretty.com>



CUT YOUR CARD STOCK - DIMENSIONS:

- Basic White Thick Card Stock:
Card Base - 4 1/4 x 11, scored at 5 1/2
- Basic White Card Stock:
Cropped Sentiment - 3 3/4 x 3 (before cropping)
- Evening Evergreen Card Stock:
Layer - 3 1/2 x 4 1/4
- Fitting Florets Designer Series Paper:
Strips - 1 x 4 (Qty 3)

A Christmas Card Duo with Fitting Florets

Mary Fish
stampinpretty@gmail.com
<http://stampinpretty.com>



PROJECT TUTORIAL - POP OF RED:

1. Begin by burnishing the folds on the card base with a Bone Folder.
2. Adhere the Evening Evergreen layer to the card base with Stampin' Dimensionals.
3. Color the white berries with a Real Red Dark Stampin' Blend.
4. Adhere the 1 x 4 strips to the layer with Multipurpose Liquid Glue.
5. Use a [Stamparatus](#) to stamp the sentiment in Evening Evergreen Classic Ink onto the Basic White Layer.
6. Crop with a [Stampin' Cut & Emboss Machine](#) (Standard or Mini) and the largest Framed Florets oval die. (Only the inside oval die-cut will be used on this project).
7. Adhere to the card with Stampin' Dimensionals.
8. **POP OF PERSONALITY!** Tie a bow of Real Red 3/8" Ribbon and adhere as shown with a Mini Glue Dot.
9. **PERFECT POLISH!** Use Multipurpose Liquid Glue to adhere the Fitting Florets Designer Series Paper to the outside flap of a Basic White Medium Envelope. You can see my video demonstration with tips on adding designer paper to an envelope flap [here](#).

A Christmas Card Duo with Fitting Florets

Mary Fish
stampinpretty@gmail.com
<http://stampinpretty.com>



PROJECT TUTORIAL - ALL EVERGREEN:

1. Begin by burnishing the folds on the card base with a Bone Folder.
2. Adhere the Evening Evergreen layer to the card base with Stampin' Dimensionals.
3. Adhere the 1 x 4 strips to the layer with Multipurpose Liquid Glue.
4. Use a [Stamparatus](#) to stamp the sentiment in Evening Evergreen Classic Ink onto the Basic White Layer.
5. Crop with a [Stampin' Cut & Emboss Machine](#) (Standard or Mini) and the largest Framed Florets oval die. (Only the inside oval die-cut will be used on this project).
6. Adhere to the card with Stampin' Dimensionals.
7. **POP OF PERSONALITY!** Tie a bow of Evening Evergreen 3/8" Windowpane Check Ribbon and adhere as shown with a Mini Glue Dot.
8. **PERFECT POLISH!** Use Multipurpose Liquid Glue to adhere the Fitting Florets Designer Series Paper to the outside flap of a Basic White Medium Envelope. You can see my video demonstration with tips on adding designer paper to an envelope flap [here](#).

Mary Fish
Independent
Stampin' UP! Demonstrator

A Christmas Card Duo with Fitting Florets

Mary Fish
stampinpretty@gmail.com
<http://stampinpretty.com>

click for blog post

click to shop

A Christmas Card Duo with Fitting Florets

Mary Fish

stampinpretty@gmail.com

<http://stampinpretty.com>

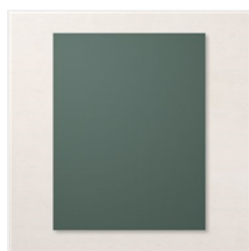

Evening Evergreen
8-1/2" X 11"
Cardstock -
155574

Price: \$9.25

Add to Cart

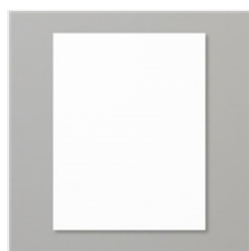

Basic White 8-1/2"
X 11" Cardstock -
159276

Price: \$10.25

Add to Cart



Basic White 8-1/2"
X 11" Thick
Cardstock -
159229

Price: \$8.75

Add to Cart



Stamparatus -
146276

Price: \$49.00

Add to Cart



Evening Evergreen
Classic Stampin'
Pad - 155576

Price: \$8.00

Add to Cart



Bone Folder -
102300

Price: \$7.00

Add to Cart



Paper Trimmer -
152392

Price: \$25.00

Add to Cart



Multipurpose
Liquid Glue -
110755

Price: \$4.00

Add to Cart



Stampin'
Dimensionals -
104430

Price: \$4.25

Add to Cart

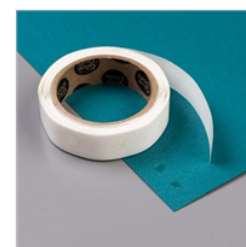

Mini Glue Dots -
103683

Price: \$5.25

Add to Cart



Stampin' Seal -
152813

Price: \$8.00

Add to Cart

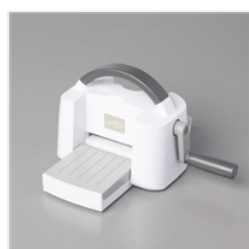

Mini Stampin' Cut
& Emboss
Machine - 150673

Price: \$63.00

Add to Cart

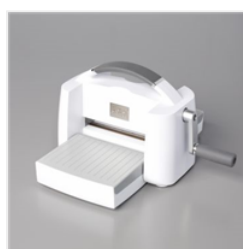

Stampin' Cut &
Emboss Machine -
149653

Price: \$125.00

Add to Cart



Evening Evergreen
3/8" (1 Cm)
Windowpane
Check Ribbon -
158135

Price: \$7.50

Add to Cart



Real Red &
Garden Green 3/8"
(1 Cm) Ribbon
Combo Pack -
159577

Price: \$7.50

Add to Cart