

# You're Doing Amazing with Dots & Spots Dies

Mary Fish  
[stampinpretty@gmail.com](mailto:stampinpretty@gmail.com)  
<http://stampinpretty.com>



1. Begin with a 4 1/4 x 5 1/2 card base of Basic White Thick card stock.
2. Layer and adhere a 1 1/4 x 4 3/4 piece of Gingham Cottage Designer Series Paper to a 1/2 x 4 piece of Basic Black card stock together and to the card base with Multipurpose Liquid Glue.
3. Use a [Stampin' Cut & Emboss Machine](#) (Standard ONLY) to crop a 2 1/2 x 3 1/4 piece of Blushing Bride card stock with the Dots & Spots Die.
4. Adhere to a 2 1/2 x 3 1/4 piece of Basic Black card stock with Multipurpose Liquid Glue.
5. Wrap with Black & White 1/4" Gingham Ribbon, securing with a bow.
6. Adhere to the card as shown with Stampin' Dimensionals.
7. Use a [Stamparatus](#) to position and stamp the sentiments (Amazing Phrasing) in Versamark Ink onto a piece of Basic Black card stock that has been rubbed with an Embossing Buddy from the Embossing Additions Tool Kit.
8. Cover with white Basics Embossing Powder. Set with a Heat Tool.

# You're Doing Amazing with Dots & Spots Dies

Mary Fish  
[stampinpretty@gmail.com](mailto:stampinpretty@gmail.com)  
<http://stampinpretty.com>



9. Crop with a [Stampin' Cut & Emboss Machine](#) (Standard or Mini) and the largest circle from the Stylish Shapes Dies.
10. Use a Paper Trimmer to cut the circle die-cut across the bottom of "amazing".
11. Adhere as shown with Stampin' Dimensionals.
12. **POP OF PERSONALITY!** Embellish with Matte Black Dots.
13. **PERFECT POLISH!** Use Multipurpose Liquid Glue to adhere a 2 1/4 x 5 3/4 piece of Gingham Cottage Designer Series Paper to the outside flap of a Basic White Medium Envelope. You can see my video demonstration with tips on adding designer paper to an envelope flap [here](#).

Mary Fish  
Independent  
Stampin' UP! Demonstrator

click for blog post

click to shop

# You're Doing Amazing with Dots & Spots Dies

Mary Fish

[stampinpretty@gmail.com](mailto:stampinpretty@gmail.com)

<http://stampinpretty.com>

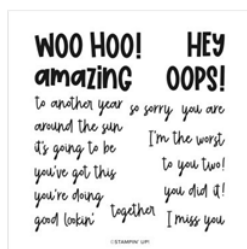

Amazing Phrasing  
Photopolymer  
Stamp Set  
(English) - 159930

Price: \$0.00

Add to Cart



Dots & Spots Die -  
163098

Price: \$32.00

Add to Cart



Mini Stampin' Cut  
& Emboss  
Machine - 150673

Price: \$63.00

Add to Cart

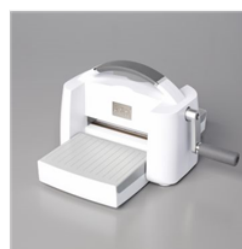

Stampin' Cut &  
Emboss Machine -  
149653

Price: \$125.00

Add to Cart



Stamparatus -  
146276

Price: \$49.00

Add to Cart



Stampin'  
Dimensionals -  
104430

Price: \$4.25

Add to Cart



Paper Trimmer -  
152392

Price: \$25.00

Add to Cart



Stampin' Seal -  
152813

Price: \$8.00

Add to Cart



Multipurpose  
Liquid Glue -  
110755

Price: \$4.00

Add to Cart



Paper Snips  
Scissors - 103579

Price: \$11.00

Add to Cart

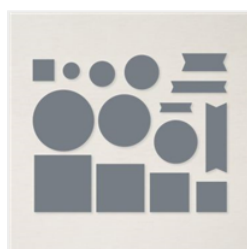

Stylish Shapes  
Dies - 159183

Price: \$30.00

Add to Cart



Versamark Pad -  
102283

Price: \$9.50

Add to Cart



Basics Embossing  
Powders - 155554

Price: \$18.00

Add to Cart



Heat Tool - 129053

Price: \$30.00

Add to Cart



Basic White 8-1/2"  
X 11" Thick  
Cardstock -  
159229

Price: \$8.75

Add to Cart

# You're Doing Amazing with Dots & Spots Dies

Mary Fish  
[stampinpretty@gmail.com](mailto:stampinpretty@gmail.com)  
<http://stampinpretty.com>



Basic Black 8-1/2" X 11" Cardstock - 121045

Price: \$9.25

Add to Cart



Blushing Bride 8-1/2" X 11" Cardstock - 131198

Price: \$9.25

Add to Cart



Gingham Cottage 12" X 12" (30,5 X 30,5 Cm) Designer Series Paper - 159651

Price: \$30.00

Add to Cart

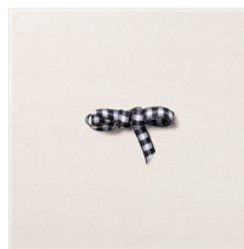

Black & White 1/4" (6.4 Mm) Gingham Ribbon - 156485

Price: \$7.00

Add to Cart

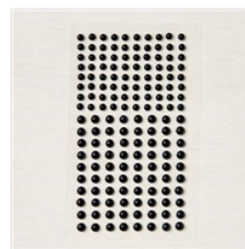

Matte Black Dots - 154284

Price: \$7.00

Add to Cart



Basic White Medium Envelopes - 159236

Price: \$7.50

Add to Cart