

# Get Well Soon Card Duo with Rings of Love of Love

Mary Fish  
[stampinpretty@gmail.com](mailto:stampinpretty@gmail.com)  
<http://stampinpretty.com>



1. Begin with a 4 1/4 x 5 1/2 card base of Soft Suede card stock.
2. Layer and adhere a 3 1/4 x 4 1/2 piece of Rings of Love Designer Series Paper to a 3 1/2 x 4 3/4 piece of Crushed Curry card stock together with [Stampin' Seal](#) and to the card with [Stampin' Dimensionals](#).
3. With a [Stampin' Cut & Emboss Machine](#) (Standard or Mini) crop a piece of Basic White card stock with the Stylish Shapes 2 3/4 square die.
4. Adhere to the card with [Stampin' Dimensionals](#).
5. With a [Stampin' Cut & Emboss Machine](#) (Standard or Mini) crop a piece of Soft Suede card stock with the Stylish Shapes 2 3/8 square die.
6. Use a Paper Trimmer to cut the Soft Suede die-cut in half diagonally.
7. Adhere as shown with Stampin' Seal.
8. With a [Stampin' Cut & Emboss Machine](#) (Standard or Mini) crop a piece of Poppy Parade or Night of Navy card stock with the Stylish Shapes 1 3/4 circle die nestled inside the Stylish

# Get Well Soon Card Duo with Rings of Love

Mary Fish  
[stampinpretty@gmail.com](mailto:stampinpretty@gmail.com)  
<http://stampinpretty.com>

Shapes 2 3/8 square die.

9. Adhere over the top of a 2" square piece of Rings of Love Designer Series Paper with the image centered in the middle.



10. Crop a piece of Crumb Cake card stock with the Tree Rings Hybrid Embossing Folder Die.  
11. Tie a bow of Linen Thread.  
12. Adhere both as shown with a Mini Glue Dot.  
13. Use a [Stamparatus](#) to position and stamp the sentiment (Ringed in Nature) in Soft Suede Classic Ink onto a 1 3/4 x 1/4 piece of Basic White card stock.  
14. Adhere to the card with snipped-to-size Stampin' Dimensionals.  
15. **POP OF PERSONALITY!** Embellish with Rustic Metallic Adhesive-Backed Dots.

Mary Fish  
Independent  
Stampin' UP! Demonstrator

click for blog post

click to shop

# Get Well Soon Card Duo with Rings of Love

Mary Fish

[stampinpretty@gmail.com](mailto:stampinpretty@gmail.com)

<http://stampinpretty.com>



Ringed With Nature Bundle (English) - 159889

Price: \$53.00

Add to Cart



Ringed With Nature Photopolymer Stamp Set (English) - 159883

Price: \$23.00

Add to Cart

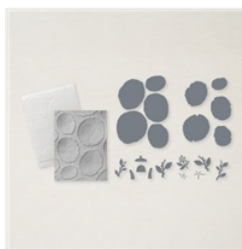

Tree Rings Hybrid Embossing Folder - 159888

Price: \$36.00

Add to Cart



Mini Stampin' Cut & Emboss Machine - 150673

Price: \$63.00

Add to Cart

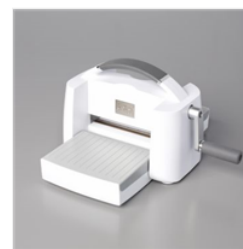

Stampin' Cut & Emboss Machine - 149653

Price: \$125.00

Add to Cart



Stamparatus - 146276

Price: \$49.00

Add to Cart



Stampin' Dimensionals - 104430

Price: \$4.25

Add to Cart



Paper Trimmer - 152392

Price: \$25.00

Add to Cart



Stampin' Seal - 152813

Price: \$8.00

Add to Cart



Multipurpose Liquid Glue - 110755

Price: \$4.00

Add to Cart



Paper Snips Scissors - 103579

Price: \$11.00

Add to Cart

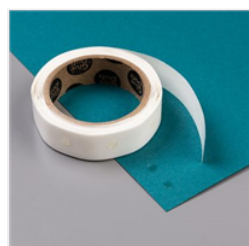

Mini Glue Dots - 103683

Price: \$5.25

Add to Cart



Linen Thread - 104199

Price: \$5.00

Add to Cart

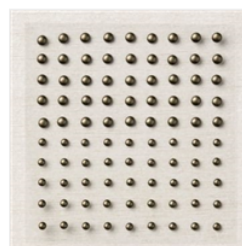

Rustic Metallic Adhesive-Backed Dots - 159082

Price: \$8.00

Add to Cart



Rings Of Love 12" X 12" (30.5 X 30.5 Cm) Designer Series Paper - 159939

Price: \$0.00

Add to Cart

# Get Well Soon Card Duo with Rings of Love

Mary Fish

[stampinpretty@gmail.com](mailto:stampinpretty@gmail.com)

<http://stampinpretty.com>

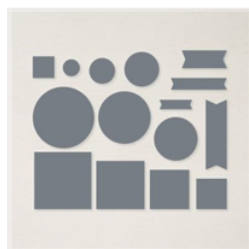

Stylish Shapes  
Dies - 159183

Price: \$30.00

Add to Cart



Crushed Curry 8-  
1/2" X 11"  
Cardstock -  
131199

Price: \$9.25

Add to Cart



Basic White 8-1/2"  
X 11" Cardstock -  
159276

Price: \$10.25

Add to Cart



Poppy Parade 8-  
1/2" X 11"  
Cardstock -  
119793

Price: \$9.25

Add to Cart



Night Of Navy 8-  
1/2" X 11"  
Cardstock -  
100867

Price: \$9.25

Add to Cart



Soft Suede Classic  
Stampin' Pad -  
147115

Price: \$8.00

Add to Cart