

# A Holiday Gatefold Card with Boughs of Holly

Mary Fish  
[stampinpretty@gmail.com](mailto:stampinpretty@gmail.com)  
<http://stampinpretty.com>



1. Create a gate-fold card base with Basic White Thick card stock and the Paper Trimmer. Cut card stock to 5 1/2 x 8 1/2. Score at 2 1/8 and 6 3/8.
2. Layer and adhere a 1 5/8 x 5 piece of Boughs of Holly Designer Series Paper to a 1 7/8 x 5 1/4 piece of Poppy Parade card stock with Stampin' Seal. Repeat for the opposite side.
3. Adhere to the card base as shown with Stampin' Seal.
4. Create a belly band by adhering a 9 1/2 x 1 1/2 piece of Basic White card stock to a 9 1/2 x 1 3/4 piece of Poppy Parade card stock.
5. Lay the card in the center and mark/score the belly band to wrap around the card. Leave a wee bit of room to allow it to slide on and off.
6. Use Stampin' Seal + (extra strength) to adhere the belly band ends together, placing it where it will be covered by the sentiment die-cut.
7. Double wrap with white Baker's Twine Essentials, securing on the right with a bow.

# A Holiday Gatefold Card with Boughs of Holly

Mary Fish

[stampinpretty@gmail.com](mailto:stampinpretty@gmail.com)

<http://stampinpretty.com>



8. Use a Stampin' Cut & Emboss Machine to crop the following:
  - Mossy Meadow: 3 1/4 x 1 7/8 Seasonal Labels Die, Holly Berry Leaves Backing
  - Poppy Parade: Holly Berry Berries (both detailed and bottom)
  - Basic White: Holly Berry Label
9. Use a [Stamparatus](#) to stamp the sentiment (Boughs of Holly) in Poppy Parade Classic Ink onto Basic White die-cut label.
10. Adhere the berry pieces and leaves backing to the label as shown with Multipurpose Liquid Glue.
11. Adhere both die-cut labels together and to the belly band with Stampin' Dimensionals.
12. **POP OF PERSONALITY!** Add Iridescent Pearl Basic Jewels to the berries as shown.

Mary Fish

Independent  
Stampin' UP! Demonstrator

[click for blog post](#)

[click to shop](#)

# A Holiday Gatefold Card with Boughs of Holly

Mary Fish

[stampinpretty@gmail.com](mailto:stampinpretty@gmail.com)

<http://stampinpretty.com>



Boughs Of Holly Suite Collection (English) - 159612

Price: \$79.25

Add to Cart



Leaves Of Holly Bundle (English) - 159608

Price: \$51.25

Add to Cart



Leaves Of Holly Photopolymer Stamp Set (English) - 159601

Price: \$22.00

Add to Cart



Holly Berry Dies - 159607

Price: \$35.00

Add to Cart



Boughs Of Holly 12" X 12" (30.5 X 30.5 Cm) Designer Series Paper - 159600

Price: \$12.00

Add to Cart



Stampin' Cut & Emboss Machine - 149653

Price: \$125.00

Add to Cart

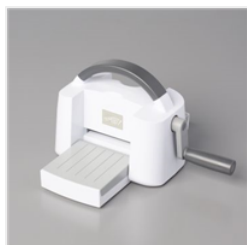

Mini Stampin' Cut & Emboss Machine - 150673

Price: \$63.00

Add to Cart



Seasonal Labels Dies - 156299

Price: \$38.00

Add to Cart



Basic White 8-1/2" X 11" Thick Cardstock - 159229

Price: \$8.75

Add to Cart

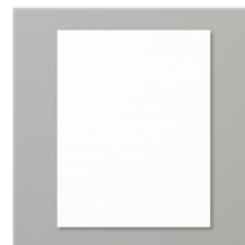

Basic White 8-1/2" X 11" Cardstock - 159276

Price: \$10.25

Add to Cart



Poppy Parade 8-1/2" X 11" Cardstock - 119793

Price: \$9.25

Add to Cart



Mossy Meadow 8-1/2" X 11" Cardstock - 133676

Price: \$9.25

Add to Cart



Stamparatus - 146276

Price: \$49.00

Add to Cart



Poppy Parade Classic Stampin' Pad - 147050

Price: \$8.00

Add to Cart



Stampin' Dimensionals - 104430

Price: \$4.25

Add to Cart

# A Holiday Gatefold Card with Boughs of Holly

Mary Fish

[stampinpretty@gmail.com](mailto:stampinpretty@gmail.com)

<http://stampinpretty.com>



Paper Trimmer -  
152392

Price: \$25.00

Add to Cart



Basic White  
Medium Envelopes  
- 159236

Price: \$7.50

Add to Cart



Stampin' Seal -  
152813

Price: \$8.00

Add to Cart



Multipurpose  
Liquid Glue -  
110755

Price: \$4.00

Add to Cart



Baker's Twine  
Essentials Pack -  
155475

Price: \$11.00

Add to Cart

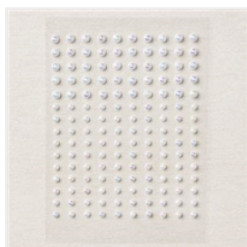

Iridescent Pearl  
Basic Jewels -  
158987

Price: \$7.50

Add to Cart