

# Valentine Greetings Note Card

Mary Fish

[stampinpretty@gmail.com](mailto:stampinpretty@gmail.com)

<http://stampinpretty.com>



1. Begin by burnishing the fold of a Basic White Note Card with a Bone Folder.
2. Use a Paper Trimmer to cut a piece of Sweet Talk Designer Series Paper to 3 1/4 x 3.
3. Adhere to the note card as shown with [Stampin' Seal](#).
4. Cut a piece of Basic White card stock to 3 x 2 5/8.
5. Adhere to a Foam Adhesive Sheet.
6. Run through the [Stampin' Cut & Emboss Machine](#) (Standard or Mini) along with the Bouquet of Love Hybrid Embossing Folder Heart Die.
7. Remove the protective backing and adhere to the card.
8. Crop a piece of Sweet Talk Designer Series Paper with a [Stampin' Cut & Emboss Machine](#) (Standard or Mini) and the smaller Bouquet of Love Hybrid Embossing Folder Heart Die.
9. Adhere to the card as shown with a [Stampin' Dimensional](#).
10. Use the [Stamparatus](#) to stamp the sentiment in Real Red Classic Ink onto a piece of Basic White card stock.

# Valentine Greetings Note Card

Mary Fish

[stampinpretty@gmail.com](mailto:stampinpretty@gmail.com)

<http://stampinpretty.com>



11. Use a [Stampin' Cut & Emboss Machine](#) to crop with the coordinating Bouquet of Love Hybrid Embossing Folder Die.
12. Tie a bow of White Baker's Twine Essentials, adhering with a [Mini Blue Dot](#).
13. Adhere the sentiment to the card with snipped-to-size Foam Adhesive Sheet.
14. **POP OF PERSONALITY!** Embellish with Clear Polished Dots.
15. **PERFECT POLISH!** Use Multipurpose Liquid Glue to adhere a piece of Sweet Talk Designer Series Paper to the outside flap of a Basic White Note Card Envelope. Trim to size with Paper Snips. You can see my video demonstration with tips on adding designer paper to an envelope flap [here](#).

Mary

[Click for blog post](#)

[Click to shop!](#)

# Valentine Greetings Note Card

Mary Fish

[stampinpretty@gmail.com](mailto:stampinpretty@gmail.com)

<http://stampinpretty.com>



Basic White Note  
Cards & Envelopes  
- 159232

Price: \$7.00

Add to Cart

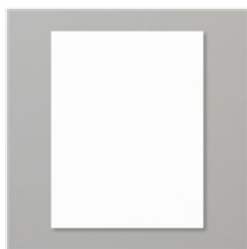

Basic White 8-1/2"  
X 11" Cardstock -  
159276

Price: \$9.75

Add to Cart



Stamparatus -  
146276

Price: \$49.00

Add to Cart



Real Red Classic  
Stampin' Pad -  
147084

Price: \$7.50

Add to Cart

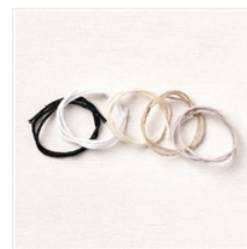

Baker's Twine  
Essentials Pack -  
155475

Price: \$11.00

Add to Cart



Foam Adhesive  
Sheets - 152815

Price: \$8.00

Add to Cart



Multipurpose  
Liquid Glue -  
110755

Price: \$4.00

Add to Cart



Paper Snips  
Scissors - 103579

Price: \$10.00

Add to Cart



Stampin' Seal -  
152813

Price: \$8.00

Add to Cart



Stampin'  
Dimensionals -  
104430

Price: \$4.00

Add to Cart



Paper Trimmer -  
152392

Price: \$25.00

Add to Cart



Stampin' Cut &  
Emboss Machine -  
149653

Price: \$120.00

Add to Cart



Mini Stampin' Cut  
& Emboss  
Machine - 150673

Price: \$60.00

Add to Cart